



CRITERION 4 Infrastructure and Learning Resources

SUPPORTING DOCUMENT

4.1.1 Infrastructure and Physical Facilities for Teaching-Learning:

Residences



**Residences
(Rooms and capacity)**

S.No.	Residence Name	Rooms	ICT facilities
1	Allnut South (Girls)	42	Wireless internet networks
2	Rudra North (Girls)	42	Wireless internet networks
3	Rudra South (Girls)	42	Wireless internet networks
4	Allnut North (Boys)	42	Wireless internet networks
5	Mukarji East (Boys)	52	Wireless internet networks
6	Mukarji West (Boys)	73	Wireless internet networks
	Total Rooms	293	126 (Girl's block) & 167 (Men's block)

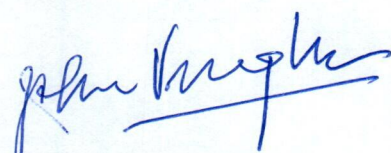
**PRINCIPAL
ST. STEPHEN'S COLLEGE
DELHI-110007**

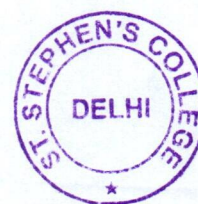



Declaration of the Residence Capacity for Students by Dean of Residence



St. Stephen's College
Delhi 110007
India

Declaration of the Residence Capacity for Students

This is to confirm that the data indicating student's accommodation capacity in the six residential blocks at St. Stephen's College Delhi Campus has been verified and is found to be correct as declared herein.

Please find the data enclosed in the declaration.

Dr. Monodeep Daniel
Dean Residence

**PRINCIPAL
ST. STEPHEN'S COLLEGE
DELHI-110007**





1. Allnut South (Girls)

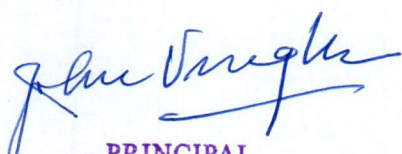

🕒 Date: Wed 1st of June 2022
🏠 Address: Delhi University (North Campus),
Vishwavidyalaya Road, D...
📍 City: Delhi
🌐 Country: India
📍 Location: 28° 41' 7.02" N, 77° 12' 44.80" E

PRINCIPAL
ST. STEPHEN'S COLLEGE
DELHI-110007





2. Rudra North (Girls)

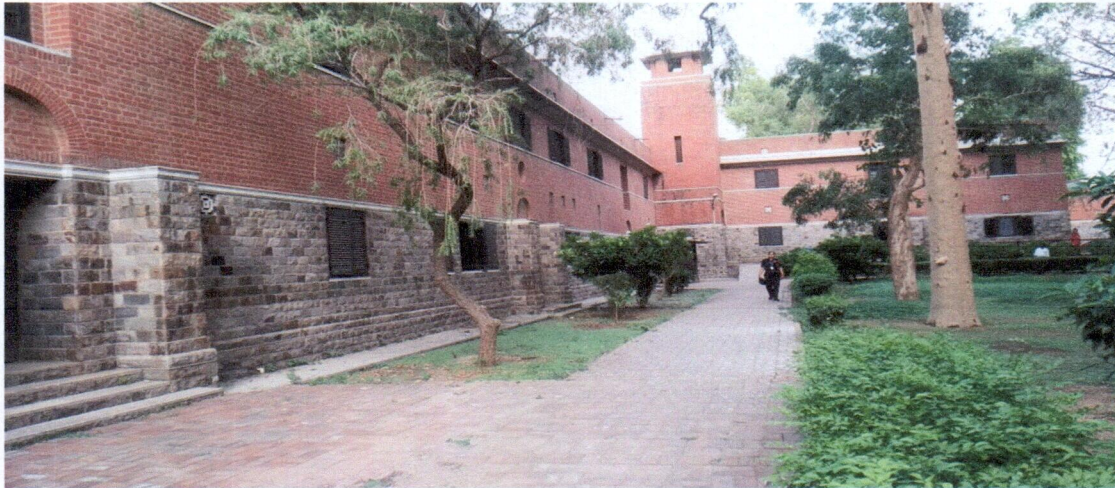

🕒 Date: Wed 1st of June 2022
🏠 Address: Delhi University (North Campus), Vishwavidyalaya Road, D...
📍 City: Delhi
🌐 Country: India
📍 Location: 28° 41' 12.30" N, 77° 12' 41.03" E

John Joseph
PRINCIPAL
ST. STEPHEN'S COLLEGE
DELHI-110007





3. Rudra South (Girls)



🕒 Date: Wed 1st of June 2022

🏠 Address: Delhi University (North Campus),
Vishwavidyalaya Road, D...

📍 City: Delhi

🌐 Country: India

📍 Location: 28° 41' 8.06" N, 77° 12' 39.98" E

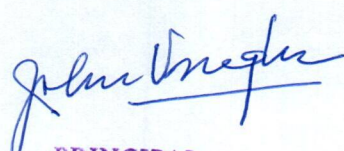
PRINCIPAL
ST. STEPHEN'S COLLEGE
DELHI-110007





4. Allnut North (Boys)

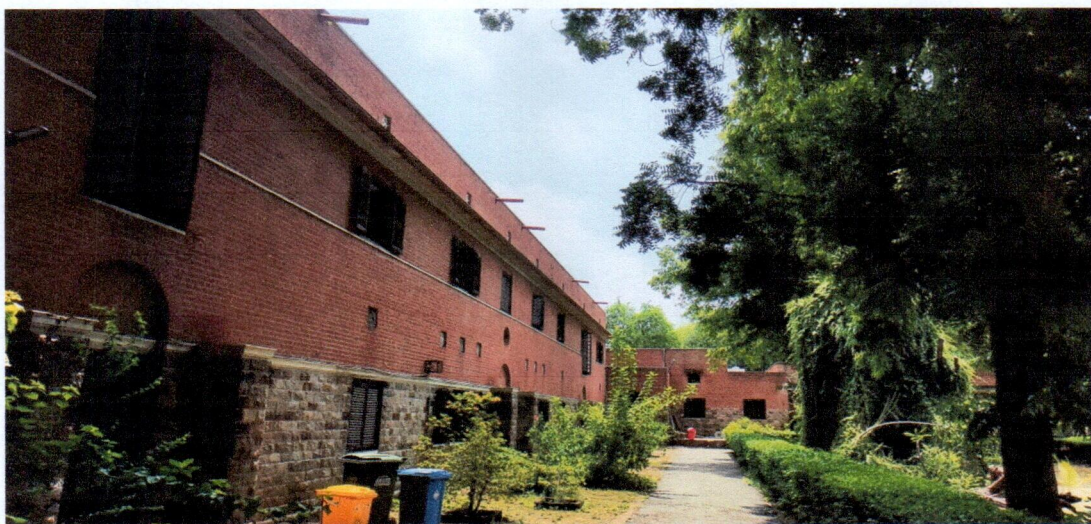

🕒 Date: Sun 3rd of July 2022
🏠 Address: Delhi University (North Campus),
Vishwavidyalaya Road, D...
📍 City: Delhi
🌐 Country: India
📍 Location: 28° 41' 9.70" N, 77° 12' 44.78" E

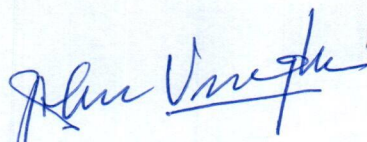
PRINCIPAL
ST. STEPHEN'S COLLEGE
DELHI-110007

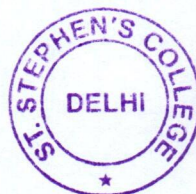



5. Mukarji East (Boys)



🕒 Date: Sun 3rd of July 2022
🏠 Address: Delhi University (North Campus),
Vishwavidyalaya Road, D...
📍 City: Delhi
🌐 Country: India
📍 Location: 28° 41' 11.91" N, 77° 12' 45.00" E

Ran Vireghe
PRINCIPAL
ST. STEPHEN'S COLLEGE
DELHI-110007





6. Mukarji West (Boys)

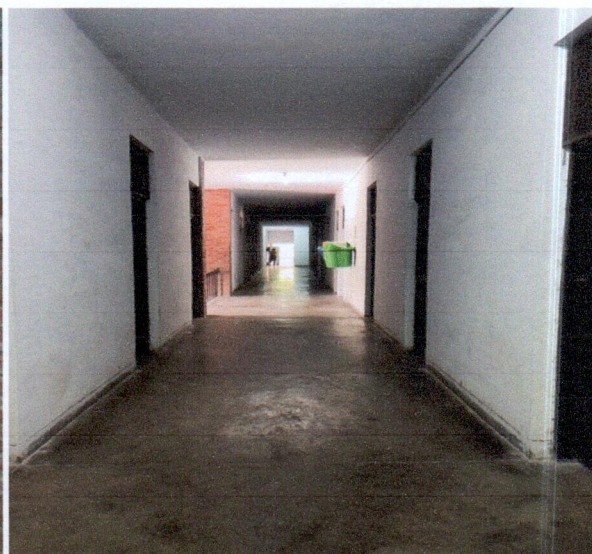

🕒 Date: Sun 3rd of July 2022

🏠 Address: Delhi University (North Campus),
Vishwavidyalaya Road, D...

📍 City: Delhi

🌐 Country: India

📍 Location: 28° 41' 13.24" N, 77° 12' 42.39" E

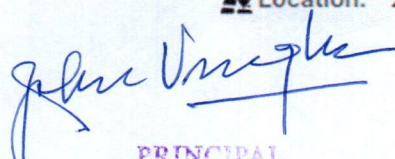
PRINCIPAL
ST. STEPHEN'S COLLEGE
DELHI-110007

